

1

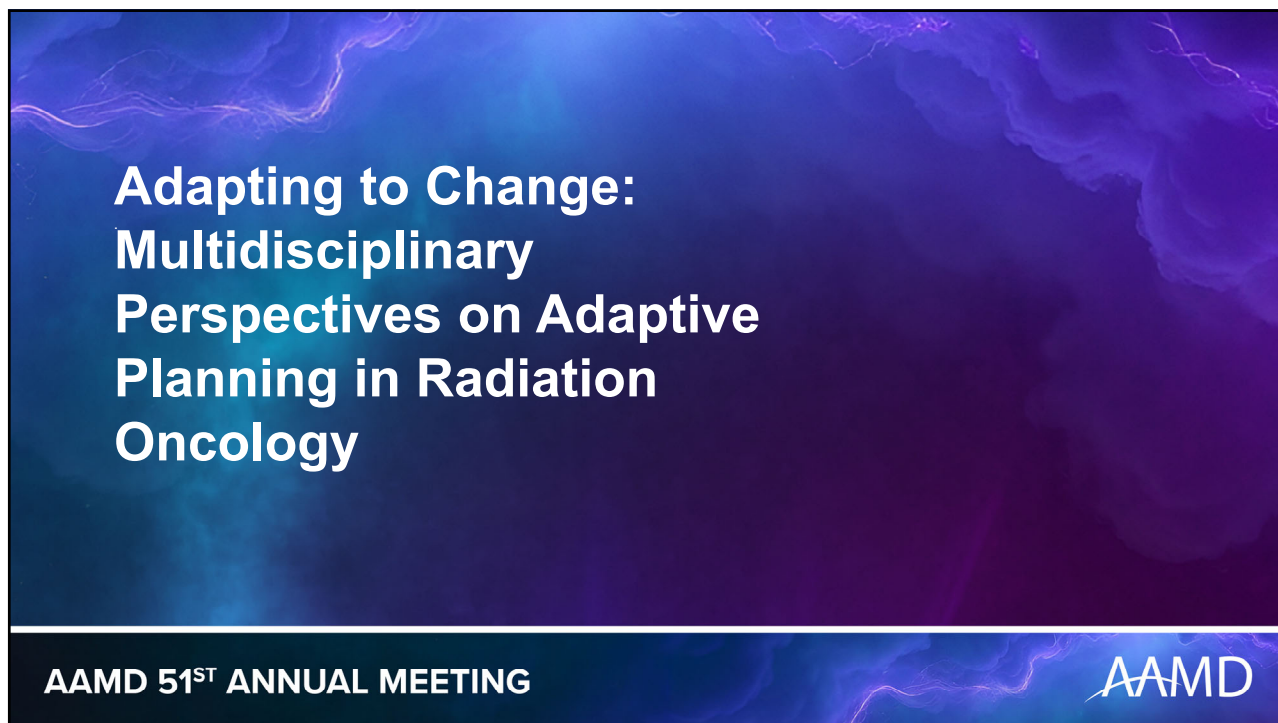

2

Adaptive Radiation Therapy (ART)

Definition: ART is a dynamic radiation treatment modality where the patient's treatment plan is adapted based on imaging that occurs during the course of treatment.

Offline ART: The treatment plan is adapted between fractions based upon imaging acquired during previous treatment sessions – replanning for weight loss, loose mask, etc.

Online ART: The treatment plan is adapted prior to the treatment session based upon real time imaging and is adapted while the patient is on the table.

AAMD 51ST ANNUAL MEETING

AAMD

3

Adaptive Radiation Therapy (ART)

Online ART requires the following to occur during the treatment session:

- Quick, high-quality imaging
- Rapid contouring and re-optimization of an initial treatment plan to adapt to this imaging
- Evaluation of the adapted plan
- QA of adapted plan
- Delivery of adapted plan

To perform all these activities during a reasonable time frame (20-60 minutes), online ART utilizes Artificial Intelligence (AI) for automatic contouring and re-optimization of the initial plan

AAMD 51ST ANNUAL MEETING

AAMD

4

Adaptive Radiation Therapy (ART)

Vendor	Product	Imaging
Elekta	Unity	MRI
Elekta	Evo	CT
Varian	Ethos	CT
Accuray	Radixact	CT
ViewRay	MRIdian	MRI

AAMD 51ST ANNUAL MEETING

AAMD

5

Adaptive Radiation Therapy (ART)

Panel Question 1

Describe your role in adaptive planning at your current clinical site?

AAMD 51ST ANNUAL MEETING

AAMD

6

Adaptive Radiation Therapy (ART)

Panel Question 2

How is adaptive planning changing the day-to-day workflow for each member of the Radiation Oncology team?

AAMD 51ST ANNUAL MEETING

AAMD

7

Adaptive Radiation Therapy (ART)

Panel Question 3

What technologies or techniques have been the most influential in making adaptive planning feasible in routine clinical settings?

AAMD 51ST ANNUAL MEETING

AAMD

8

Adaptive Radiation Therapy (ART)

Panel Question 4

From a dosimetric and physics standpoint, what are the current limitations in plan adaptation and quality assurance?

AAMD 51ST ANNUAL MEETING

AAMD

9

Adaptive Radiation Therapy (ART)

Panel Question 5

How can departments ensure patient safety and maintain treatment accuracy as adaptive workflows become more complex?

AAMD 51ST ANNUAL MEETING

AAMD

10

Adaptive Radiation Therapy (ART)

Panel Question 6

What training or educational strategies are needed to prepare new and existing staff for adaptive planning roles?

AAMD 51ST ANNUAL MEETING

AAMD

11

Adaptive Radiation Therapy (ART)

Panel Question 7

How can communication between dosimetrists, therapists, physicists and physicians be optimized to streamline processes?

AAMD 51ST ANNUAL MEETING

AAMD

12

Adaptive Radiation Therapy (ART)

Panel Question 8

Looking ahead, what do you see as the next major advancement or barrier in the clinical adoption of adaptive radiotherapy?

AAMD 51ST ANNUAL MEETING

AAMD

13

Adaptive Radiation Therapy (ART)

Panel Question 9

What challenges did you experience in the initial stages of implementing adaptive treatment into your clinic, and how did you overcome these challenges?

AAMD 51ST ANNUAL MEETING

AAMD

14

Adaptive Radiation Therapy (ART)

Panel Question 10

Were there any changes from non-adaptive plans to adaptive plans that your therapy team or physicians had to adjust to?

TZ, KS, RB

AAMD 51ST ANNUAL MEETING

AAMD

15

Adaptive Radiation Therapy (ART)

Panel Question 11

What part of the adaptive planning and treatment process is the most challenging for your team and why do you think that is?

AAMD 51ST ANNUAL MEETING

AAMD

16

Adaptive Radiation Therapy (ART)

Audience Questions

AAMD 51ST ANNUAL MEETING

AAMD